

PROPOSED FRONT ELEVATION

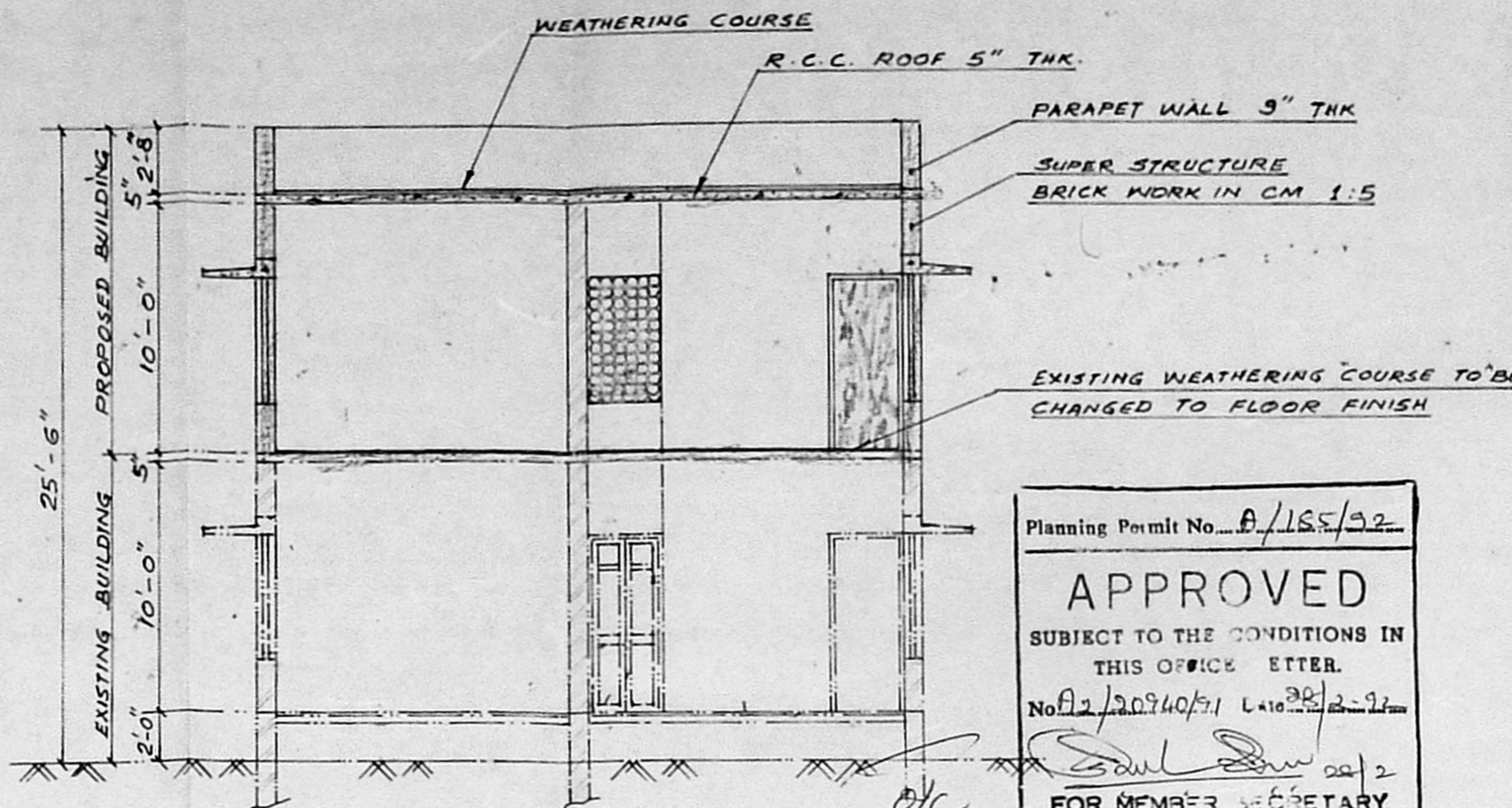

SECTION A - A

SPECIFICATION :-
 C 1:2:4 MIXING USING IN COLUMN STRUCTURE
 LINTELS, ROOF BEAM AND ROOF SLAB. BRICK WORK IN
 C.M. 1:5 FOR SUPER STRUCTURE WORK. DOORS AND
 WINDOWS ARE IN TEAK WOOD. PLASTERING IN C.M. 1:5
 (OR) 1:3. FLOORING IN MOSAIC USING IN GREY CHIPS.
 ROOF USING WEATHERING COURSE PRESSED TILES FINISHING
 WITH SUITABLE SLOPE

JOINERY DETAIL :-

| | | |
|----|-------------------|---------------|
| D | ARCHED FLUSH DOOR | 3'-6" x 7'-0" |
| D1 | FLUSH DOOR | 3'-5" x 7'-0" |
| D2 | PANELLED DOOR | 3'-0" x 7'-0" |
| D3 | " | 2'-6" x 7'-0" |
| D4 | FLUSH DOOR | 3'-0" x 7'-0" |
| W | WINDOW | 6'-0" x 4'-0" |
| W1 | " | 4'-6" x 4'-0" |
| W2 | " | 3'-0" x 4'-0" |
| V | VENTILATOR | 2'-6" x 1'-6" |
| J | R.C.C. JALY WORK | 8'-0" x 4'-0" |

Planning Permit No. A/185/92
APPROVED
 SUBJECT TO THE CONDITIONS IN
 THIS OFFICE LETTER.
 No. 2/20940/51 DATED 22-11-88
 FOR MEMBER SECRETARY
 MADRAS METROPOLITAN
 DEVELOPMENT AUTHORITY
 MADRAS 600 008.

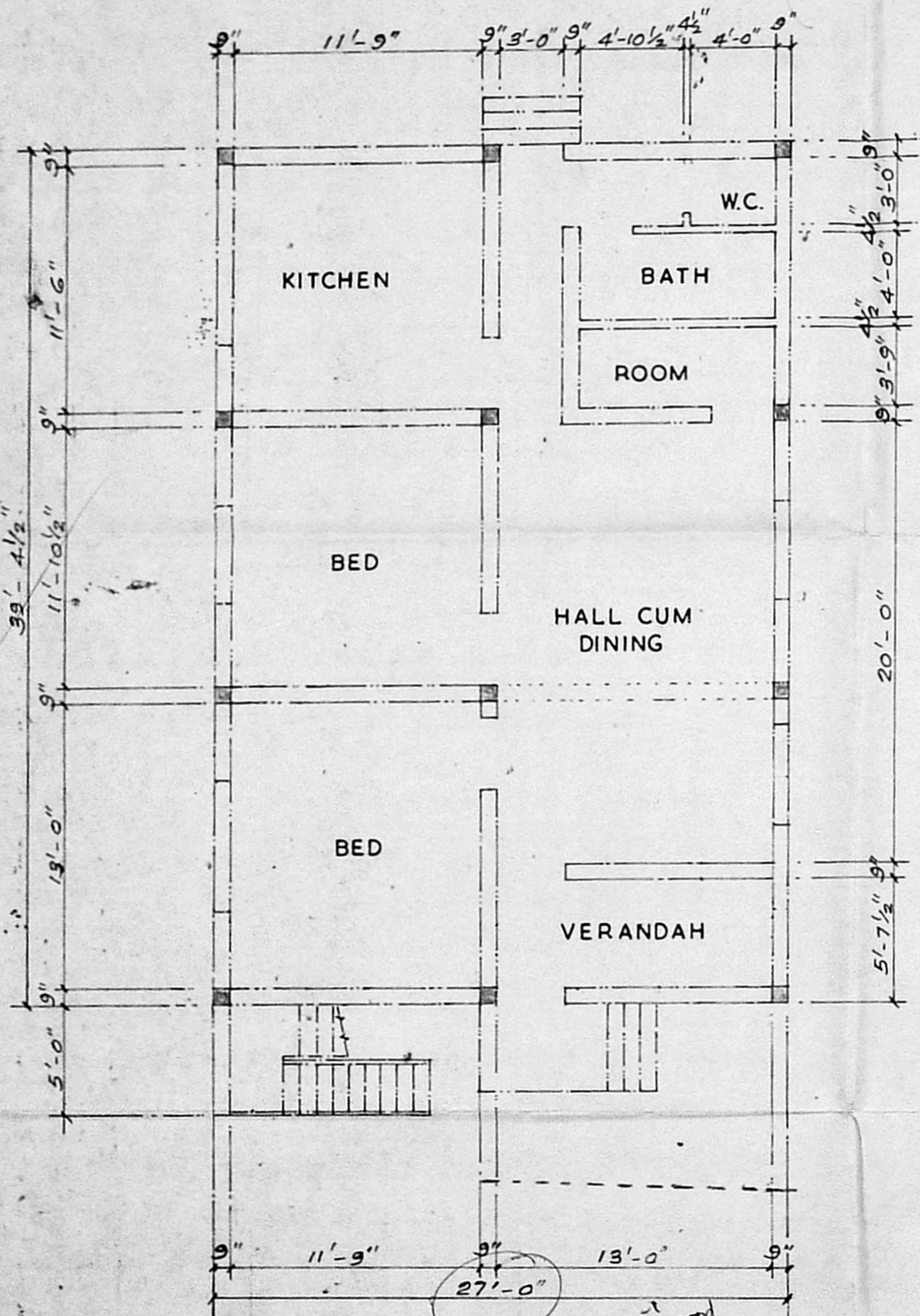

EXISTING GROUND FLOOR PLAN

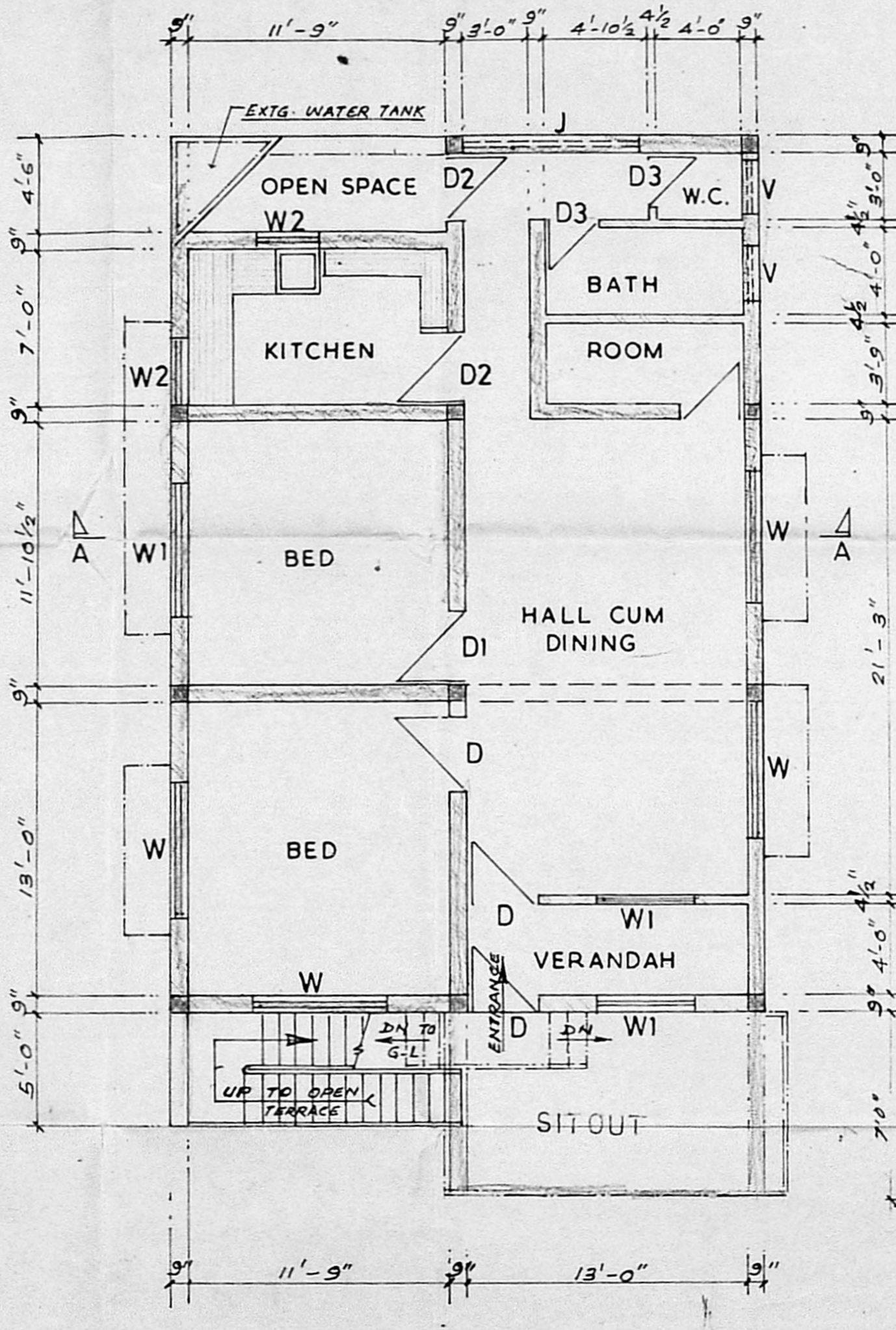

PROPOSED 1st FLOOR PLAN

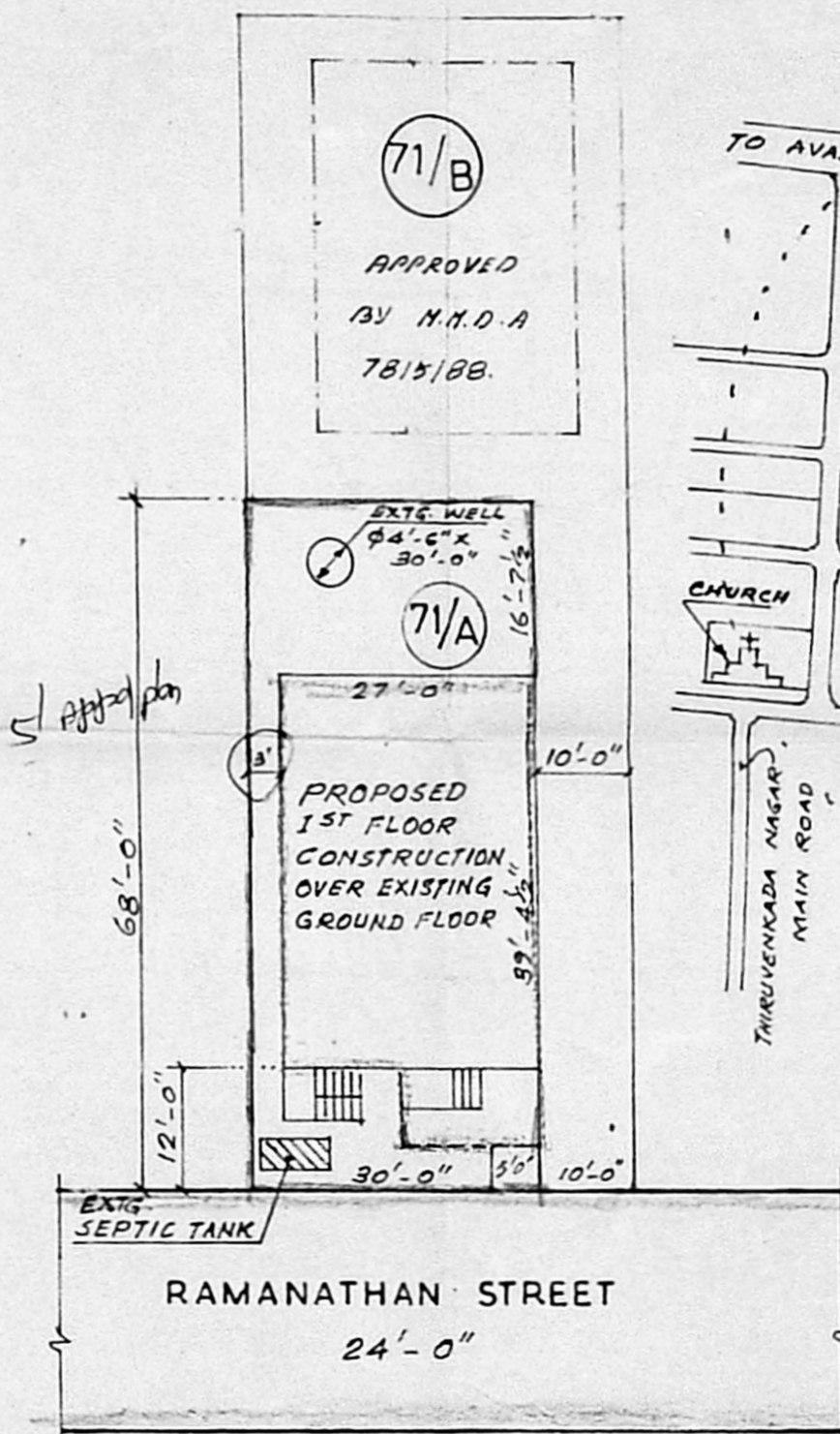

SITE PLAN

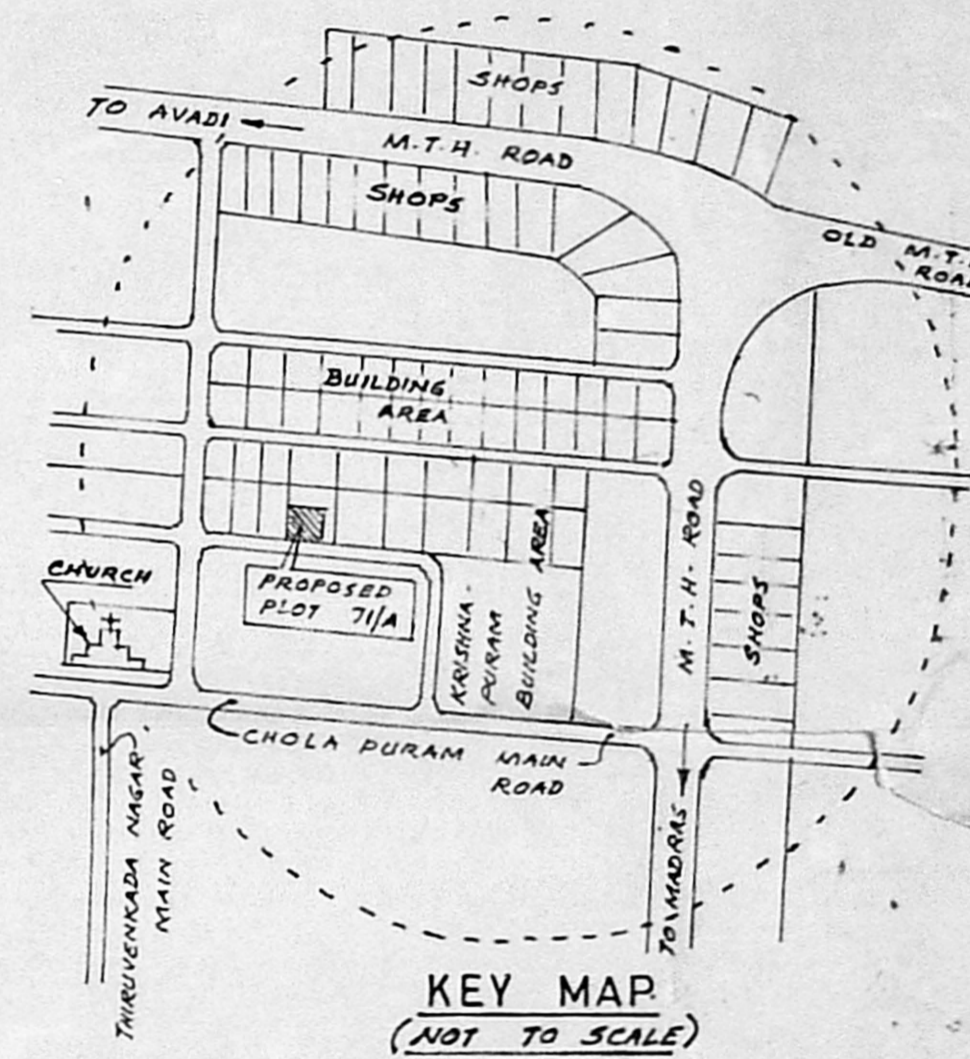

KEY MAP (NOT TO SCALE)

| | |
|------------------------|----------|
| PLOT EXTENT | 2040 Sft |
| PLINTH AREA - G. FLOOR | 1062 Sft |
| 1 st FLOOR | 1000 Sft |

PROPOSED CONSTRUCTION OF 1st FLOOR TO THE RESIDENTIAL BUILDING OF Mr. M.N. CHANDRASEKARAN IN PLOT NO. 71/A OF SRIKRISNAPURAM LAYOUT R.S. NO. 597 & 606/1 IN AMBATTUR TOWNSHIP

SIGNATURE OF OWNER

SIG. OF SURVEYOR
 M. MOHAN
 CONSULTING ENGINEER 682449
 CORPORATION OF MADRAS,
 AVADI, AMBATTUR TOWNSHIP
 LICENCED SURVEYOR

APPROVED BY M.M.D.A. VIDE LR. NO. A/7815/88 AND PLANNING PERMIT NO. A/352/88 Dt. 24-8-88 AND AMBATTUR TOWNSHIP PERMIT NO. 106/88 Dt. 30-11-88